

Patient report

Bio-Rad DATE: 06/17/2019
D-10 TIME: 03:49 PM
S/N: #DJ4I016123 Software version: 4.20-2
Sample ID: 10599403
Injection date 06/17/2019 02:43 PM
Injection #: 17 Method: HbA1c
Rack #: --- Rack position: 2

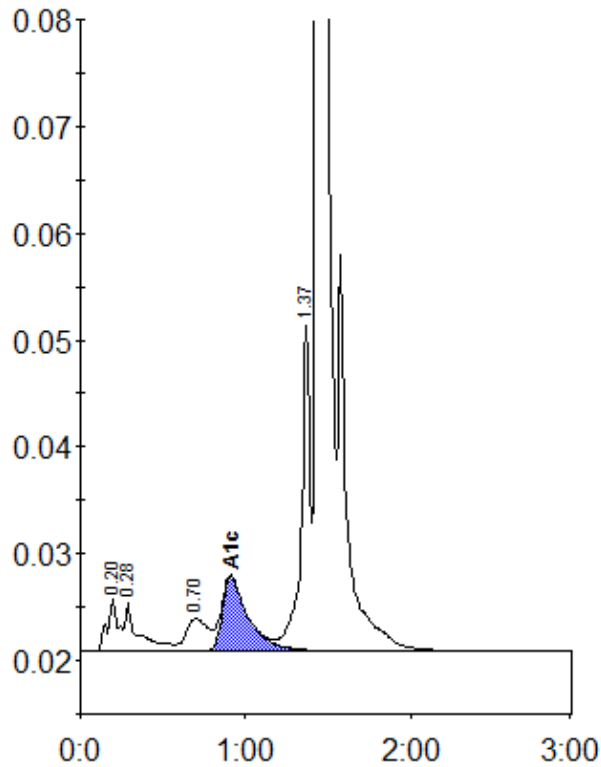

Peak table - ID: 10599403

Peak	R.time	Height	Area	Area %
A1a	0.20	4990	22668	1.1
A1b	0.28	4586	26270	1.3
LA1c/CHb-1	0.70	3017	28023	1.4
A1c	0.91	6956	76512	5.2
P3	1.37	30467	112420	5.4
A0	1.44	585400	1806975	87.2
Total Area:	2072868			

Concentration:	%
A1c	5.2